

NATIVE GRASSLAND RESTORATION & INVASIVE SPECIES MANAGEMENT

Box 223 - 111 Sarah Ave Miniota, MB R0M 1M0
info@myawwd.ca | myawwd.ca | fax: 204-567-3587

Inglis
204-564-2388

Miniota
204-567-3554

Oak River
204-566-2270

Please complete the information below:

Name: _____ Phone: _____ Home Legal: _____

Business Name: _____ Email: _____
(if applicable)

Business Number (RC): _____ Do you have an Environmental Farm Plan (EFP)?: _____

Mailing Address (Box #, Town, Postal Code): _____ Total Farm Land Base: _____ Acres

Project Legal Descriptions: _____

Total Project Acres: _____ Livestock species and # of Head
_____ Acres _____

Eligibility Requirements

ONLY AVAILABLE in Arrow Oak and Little Saskatchewan River Watersheds. *See map on page 3.*

Projects must focus on protecting native grasslands through the control of invasive species using targeted herbicide application or mechanical control methods.

Applicants are required to have a valid Environmental Farm Plan.

Priority consideration will be given to:

- Native grasslands
- Grasslands protected under conservation easements
- Sites with established grazing management plans
- Mechanical mowing methods over herbicide spraying methods
- Targeted herbicide application
- Herbicide wick applicators over spot spraying methods

Non-target herbicide application on native grasslands is not eligible.

Detailed project description (ie. area to be managed, grazing plan, map):



Estimated costs for project (equipment, materials and supplies):

Terms & Conditions

The Watershed District shall:

1. Determine application priorities in consultation with the partnership advisory committee and come to agreement with the landowner.
2. Provide 75% of costs (labor, equipment use, and contracted services) up to a maximum of \$80/acre for mechanical control and \$45/acre for herbicide control.
3. Reserve the right to reasonable access to project areas for tours or to inspect the condition of the project site.

The Applicant shall:

1. Provide reasonable access for inspection, and tours.
 2. Not alter, change, remove or modify the project without written consent of the District.
 3. Protect and hold the District harmless from any and all actions, claims, suits, damages, injuries, or losses no matter howsoever arising as a result of the construction, operation or maintenance of the project.
 4. Grant the watershed district the right to use any information related to this project for educational or promotional purposes.
- Subject to the above terms, the agreement shall become effective and shall be binding upon both parties.
 - If either party fails to meet the above mentioned responsibilities, the agreement may be terminated by the party via written notice.
 - Technical service will be subject to the availability of staff. The district reserves the right to establish priorities for providing such services and assistance.
 - Failure of Landowner to meet Landowner Responsibilities may negate him/her from other Watershed District programs.

Please sign that you have read and understand the terms and conditions above

Signature

Date



Eligible Areas

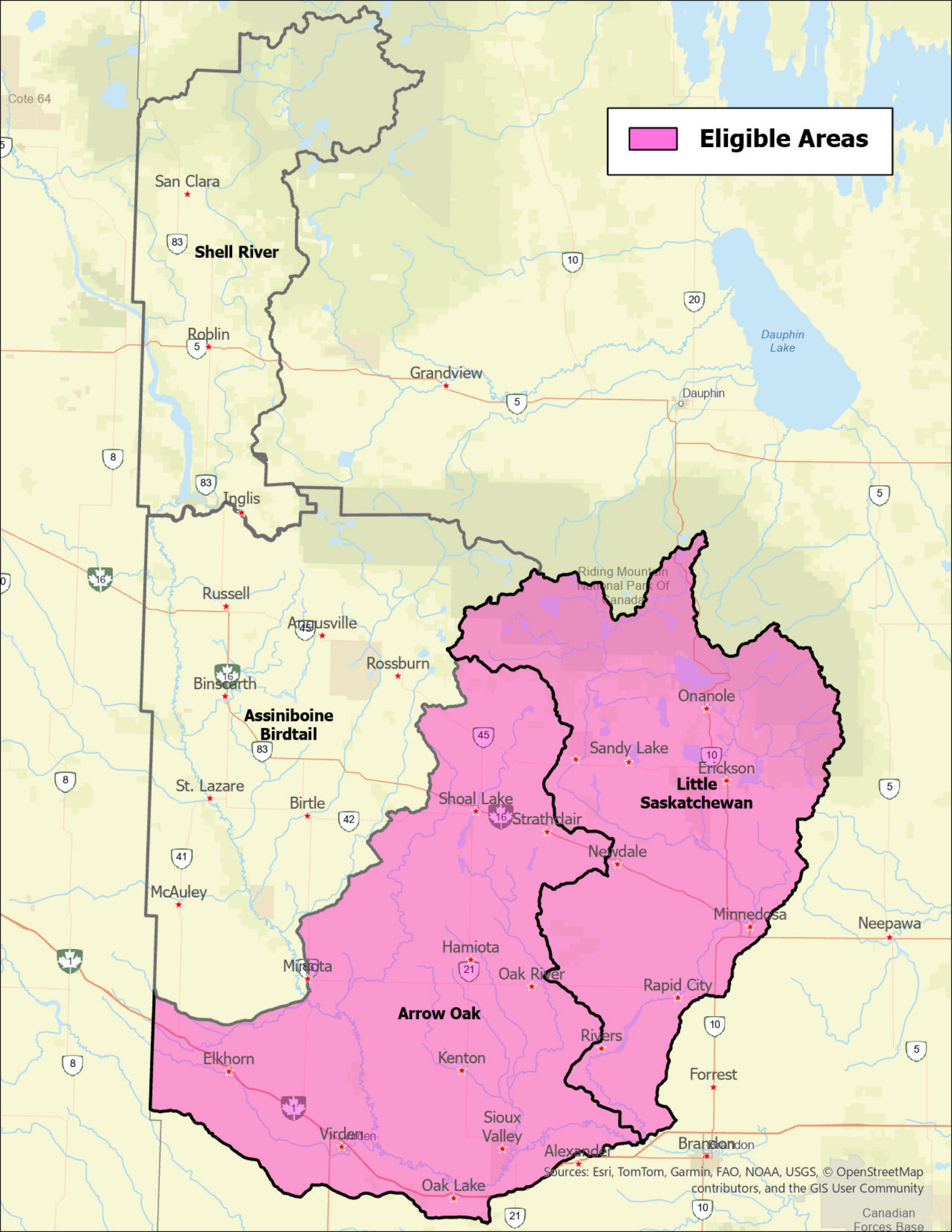

Sources: Esri, TomTom, Garmin, FAO, NOAA, USGS, © OpenStreetMap contributors, and the GIS User Community